



Speech and Language Therapy
Centre for Brain Injury Rehabilitation
Dundee

Tay-UHB.sl tcbir@nhs.net

Laorag Hunter & Amy Hanschell

Digital Therapy Materials

Words of the Week





PRACTICE

- 
- A photograph of a classroom or practice room. In the foreground, there are several wooden desks with blue chairs. A black office chair is visible on the left. In the background, there is a large window with light coming through, and a small picture on the wall. The room appears to be a practice space for students.
- **Enough** practice
 - **Patient requests** to improve on proper names
 - HCA **admin** student

Wow

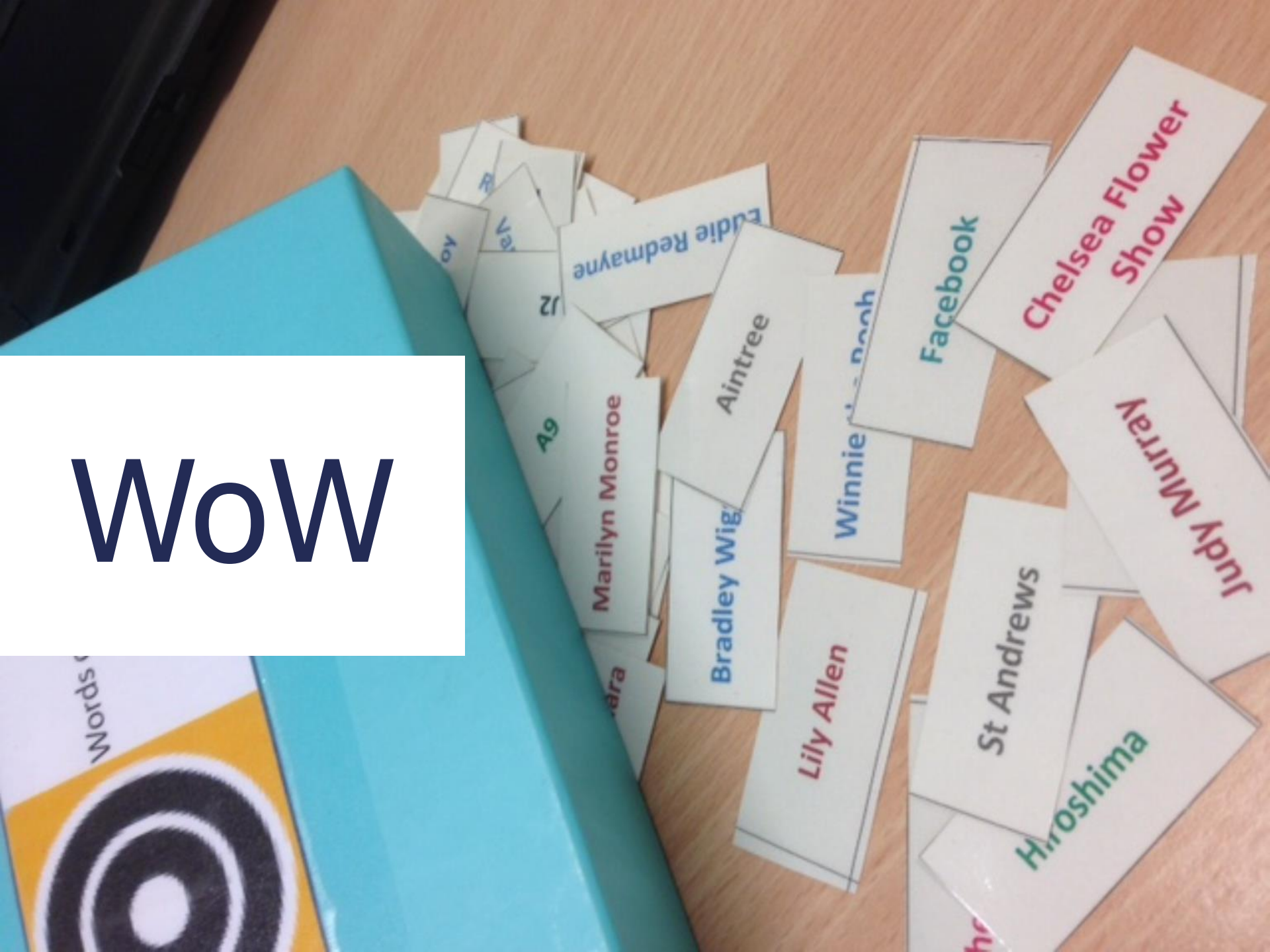



Geograph

Ben Nevis



Geograph

For the first time in 11 years **Ben Nevis** is clear from snow.

Ben Nevis is the highest mountain in **Britain**.

RULES AND REGULATIONS

Adopted by the Local United States Food Administration for the season of 1918, pertaining to the harvest and threshing of grain.

RULE I.

That the local U. S. Food Administration deputize the man in charge of each threshing machine operating to act as their agent, to see that all ways and means be observed, so as to prevent the waste of grain in any manner.

RULE II.

It shall be in his power to direct all men who are work-

RULES

to the cleaning up around the machine, and help where needed, to keep the machine running correctly, and not allow bundles to be run over by teams and wagon; also it is recommended that they shall arrange to have a sufficient number of racks to haul bundles on, which will be built with tight floor and a 2 x 4 around edge for the express purpose to save grain.

RULE V.

It is also demanded of the managers of threshing machines to provide canvass, size not less than 10 x 14, to be put under the feeder of the machine and to avoid all leaks; and the men who are pitching to the machine must observe these rules:

1. That bundles must be pitched head first into the machine which is the correct way of feeding a machine. Also the bundles must be pitched at a uniform speed, and in no case pile them upon the feeder.
2. It is demanded by the Government that the fall wheat and rye shall be threshed first. Spring wheat to be threshed at time of threshing oats.
3. In regard to time for a day's work, we would recommend that as the Government asks us to save all the grain possible, we think it advisable to use all the day time that is available and it shall be expected that the people will be loyal and work the best hours of the day; owing to the morning's dampness and the difficulty in doing good work in the early morning, we would recommend that the hour of quitting shall not be before 7 p. m., new time.

RULE VI.

It shall be the duty of the machine man to avoid all waste for the following reasons:

- A. Threshing grain when it is tough (damp and un-ripe.)
- B. Loss from shattering in bundle wagons.
- C. Carelessness in keeping threshing cylinder up to speed, and in adjustment of blower, etc., dull and bent teeth.

D. Carelessness in feeding bundles or loose grain into the machine.

E. Carelessness in allowing grain to leak on the ground around and under the machine and haste in cleaning up at close of operations.

F. Improper adjustment of concaves and other parts of machine.

RULE VII.—Pertaining to Farmers.

It shall be the duty of the farmer to see that all wagon boxes are tight. Also to see that there is no waste at the bins due from scooping and at the machine while changing the conveyor from one wagon to another. We will also recommend that if it is impossible to rake the wheat field before the finish of the wheat threshing; it be raked after, and threshed on the return of the machine for the oats threshing, also to see that no grain is left by the man who pitches on the shocks; "Always scrape up after each shock and pick up all bundles lost or dropped from wagons by the wayside."

Every effort should be given with the object of getting the grain into proper channels of trade and not permit so great a percentage to be distributed upon the ground or into the straw pile to be fed later to the stock on the farm. The practice of overlooking the leaks with the excuse that the stock will get the benefit when turned in, should be discouraged this year, when no wheat should be fed to animals.

Suggestions and mention of instances where wastes during threshing has occurred in the past will be appreciated.

We are all soldiers of the Home Guard fighting to win the war, and the first duty of a soldier is to obey orders.

A. F. PADEN

F. H. FAULKNER

W. H. MACHIN

Threshing Committee of the U. S. Food Administration

Wikimedia

Co.

RULES AND REGULATIONS

Adopted by the Local United States Food Administration for the season of 1918, pertaining to the harvest and threshing of grain.

RULE I.

That the local U. S. Food Administration deputize the man in charge of each threshing machine operating to act as their agent, to see that all ways and means be observed, so as to prevent the waste of grain in any manner.

RULE II.

It shall be the duty of the man in charge of each threshing machine to see that there is no waste at the machine while changing from one field to another. We will also recommend that if it is impossible to rake the wheat field before the finish of the wheat threshing; it be raked after, and threshed on the return of the machine for the oats threshing, also to see that no grain is left by the man who pitches on the shocks; "Always scrape up after each shock and pick up all bundles lost or dropped from wagons by the wayside."

Every effort should be given with the object of getting the grain into proper channels of trade and not permit so great a percentage to be distributed upon the ground or into the straw pile to be fed later to the stock on the farm. The practice of overlooking the leaks with the excuse that the stock will get the benefit when turned in, should be discontinued this year, when no wheat should be fed to animals. Suggestions and mention of instances where wastes during threshing has occurred in the past will be appreciated.

We are all soldiers of the Home Guard fighting to win the war, and the first duty of a soldier is to obey orders.

RULE V.

It is also demanded of the managers of threshing machines to provide canvass, size not less than 10 x 14, to be put under the feeder of the machine and to avoid all leaks; and the men who are pitching to the machine must observe these rules:

1. That bundles must be pitched head first into the machine which is the correct way of feeding a machine. Also the bundles must be pitched at a uniform speed, and in no case pile them upon the feeder.

In regard to time for a day's work, we would recommend that the people will be loyal and work the best hour of the day, from morning to the morning's lamp. We would also recommend that the hour of work should not be before 7 p. m., new time.

RULE VI.

- A. Threshing grain when it is tough (damp and unripe.)
- B. Loss from shattering in bundle wagons.
- C. Carelessness in keeping threshing cylinder up to speed, and in adjustment of blower, etc., dull and bent teeth.

- D. Carelessness in feeding bundles or loose grain into the machine.
- E. Carelessness in allowing grain to leak on the ground around and under the machine and haste in cleaning up at close of operations.
- F. Improper adjustment of concaves and other parts of machine.

RULE VII.—Pertaining to Farmers.

It shall be the duty of the farmer to see that all wagon loads are pitched into the machine at the machine while changing from one field to another. We will also recommend that if it is impossible to rake the wheat field before the finish of the wheat threshing; it be raked after, and threshed on the return of the machine for the oats threshing, also to see that no grain is left by the man who pitches on the shocks; "Always scrape up after each shock and pick up all bundles lost or dropped from wagons by the wayside."

Every effort should be given with the object of getting the grain into proper channels of trade and not permit so great a percentage to be distributed upon the ground or into the straw pile to be fed later to the stock on the farm. The practice of overlooking the leaks with the excuse that the stock will get the benefit when turned in, should be discontinued this year, when no wheat should be fed to animals. Suggestions and mention of instances where wastes during threshing has occurred in the past will be appreciated.

We are all soldiers of the Home Guard fighting to win the war, and the first duty of a soldier is to obey orders.

A. F. PADEN

F. H. FAULKNER

W. H. MACHIN

Threshing Committee of the U. S. Food Administration

Wikimedia

Co.

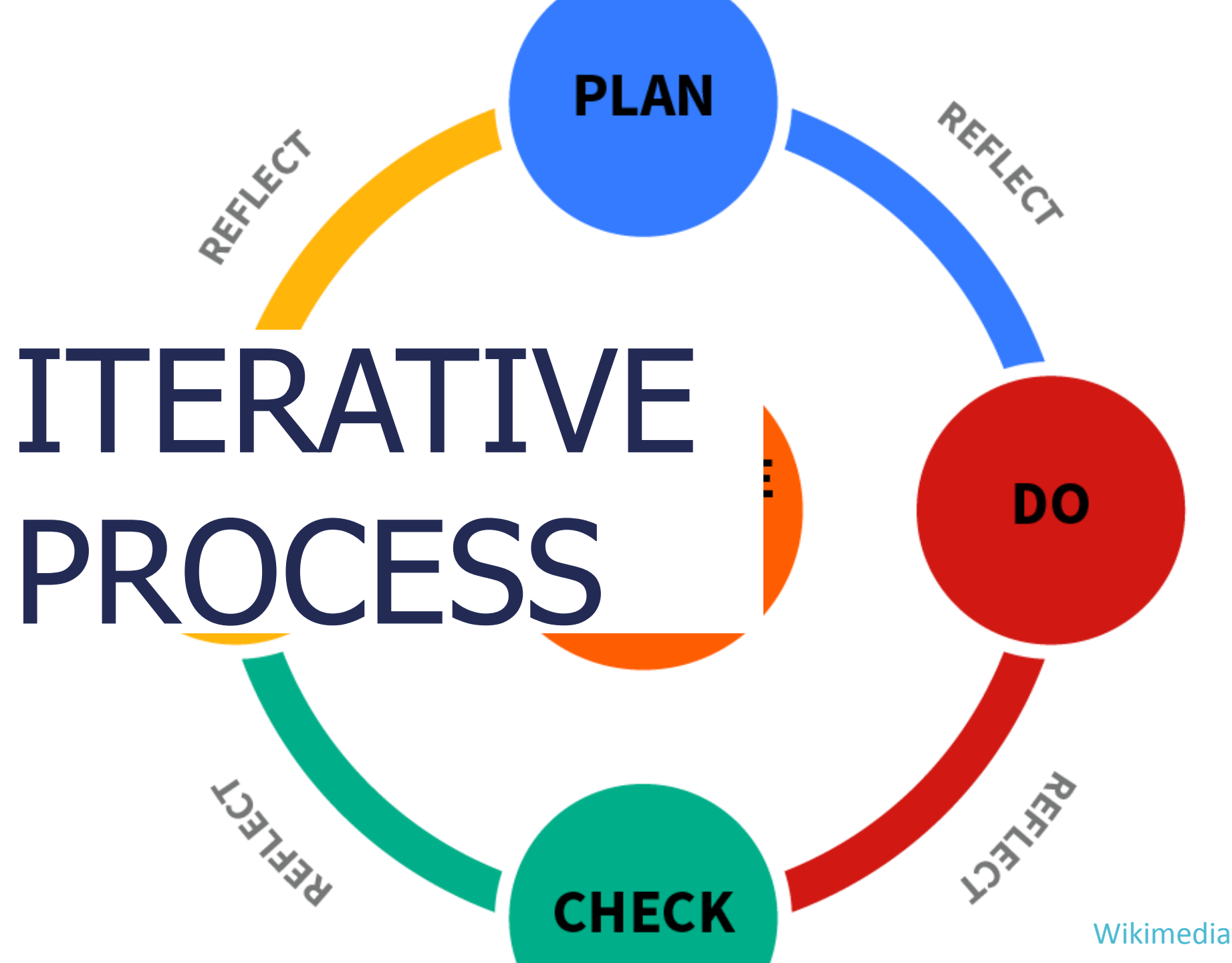

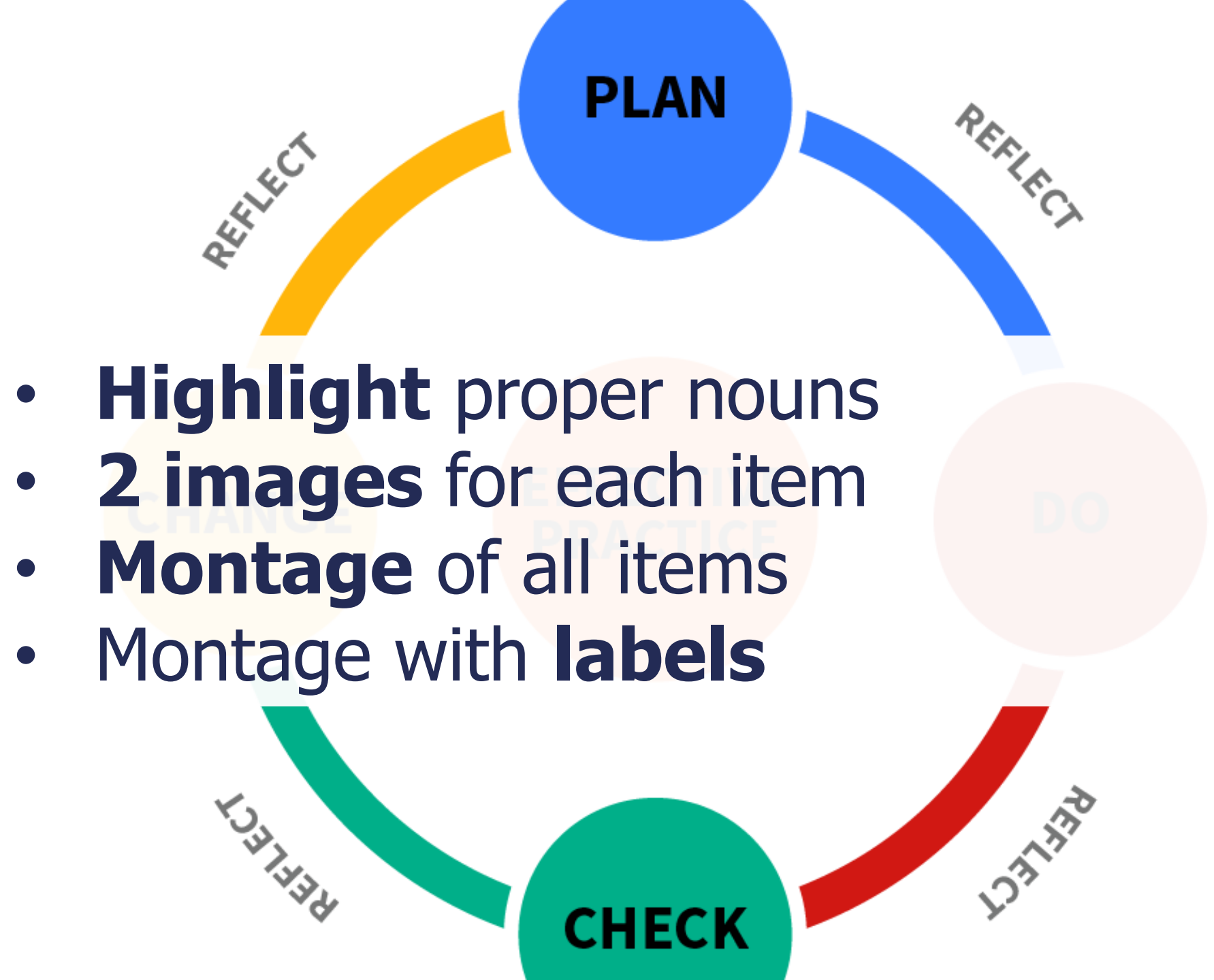





Ant and Dec

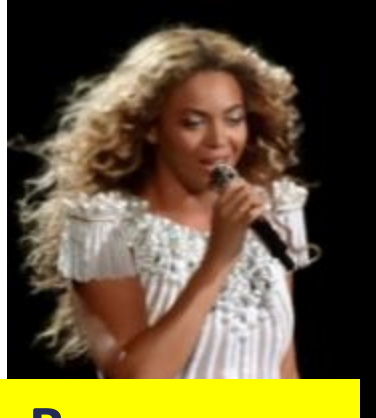

Beyonce



Grenfell Tower

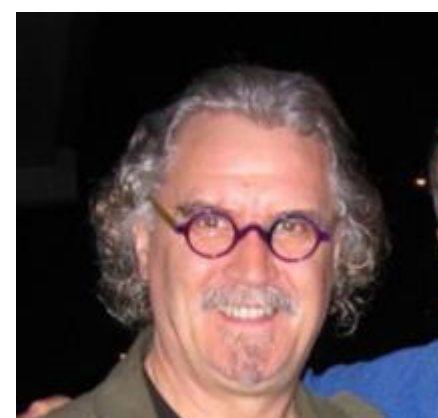

Billy Connolly



Brexit



Prince Philip



Glastonbury



**Finsbury Park
Mosque**



Trooping of the Colour



Portugal



GROWTH



- WoW **word box**
- **Record** pro-forma
- Distribute **locally** and **nationally**
- End of year **special**

THE SCREAM

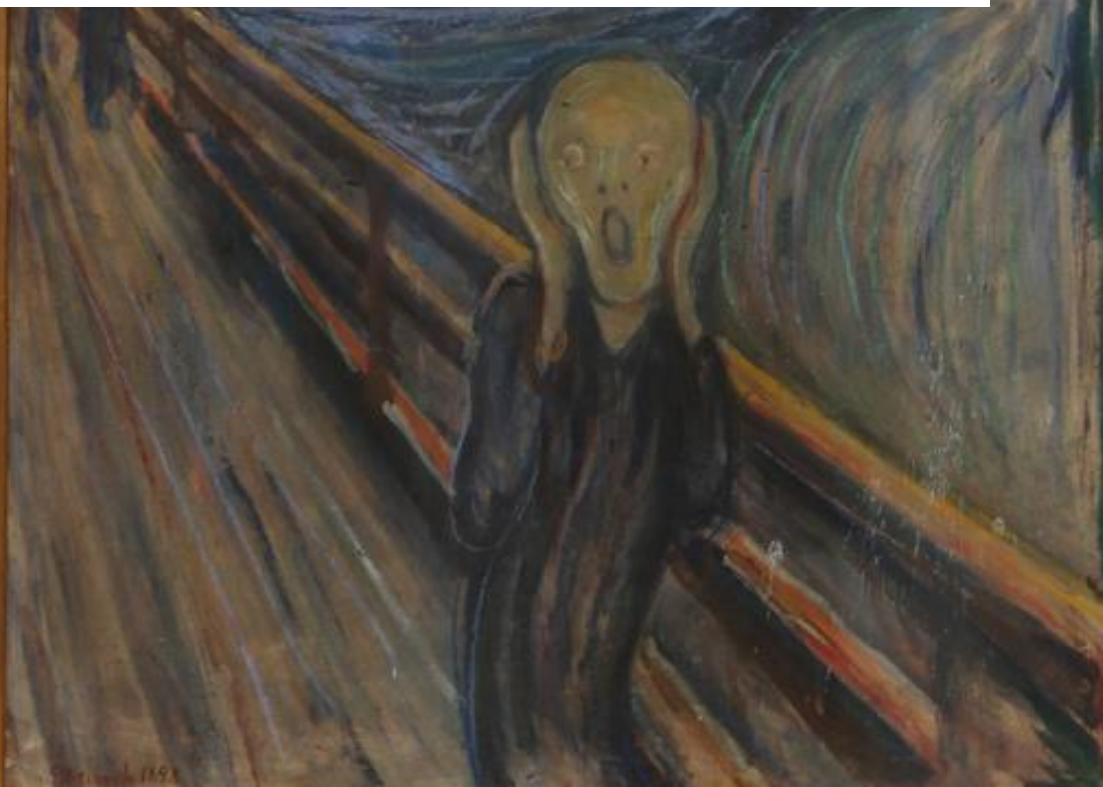

[Flickr](#)

- 
- The background of the slide is a reproduction of the painting 'The Scream' by Edvard Munch. It is framed in a gold, ornate frame. The painting depicts a figure in the foreground with a pale, featureless face and an open mouth, standing on a bridge with a railing. The background shows a turbulent, wavy sky with horizontal bands of red, orange, and yellow, and a dark, swirling sea below. The overall mood is one of intense emotional distress or mental anguish.
- **Mistakes**
 - **Vulnerability**
 - **Demand**
 - **IT**





Useful

Usable

Desirable

VALUE

Valuable

Findable

Accessible

Credible



Useful

Usable

Desirable

- Value the **flaws**
- **Resilience**
- **Satisfaction**
- Reduced therapist **effort**

Valuable

Findable

Accessible

Credible



Usable





**Conver-
sation**

Attention

Reading

Assessment

Memory

Listening

**Text to
Speech
Practice**

Email



CONTEXT

- 
- **Errorless learning**
 - **Self management and Life participation**
 - **Digital Literacy**
 - **Quantity**

TOMORROW

POSSIBILITIES

Tomorrow

- Different **platform**
- **Third party**
- An **app**
- **Instagram** therapy tool

A glowing lightbulb is the central focus, surrounded by several hand-drawn chalk circles and lines on a dark, textured background that resembles a chalkboard. The lightbulb is illuminated from within, casting a warm glow. The chalk marks are scattered around the bulb, some forming complete circles and others as short, straight lines.

LEARNING

- 
- **Habit**
 - **Payment in Kind**
 - **Say Yes**
 - **Evolve**

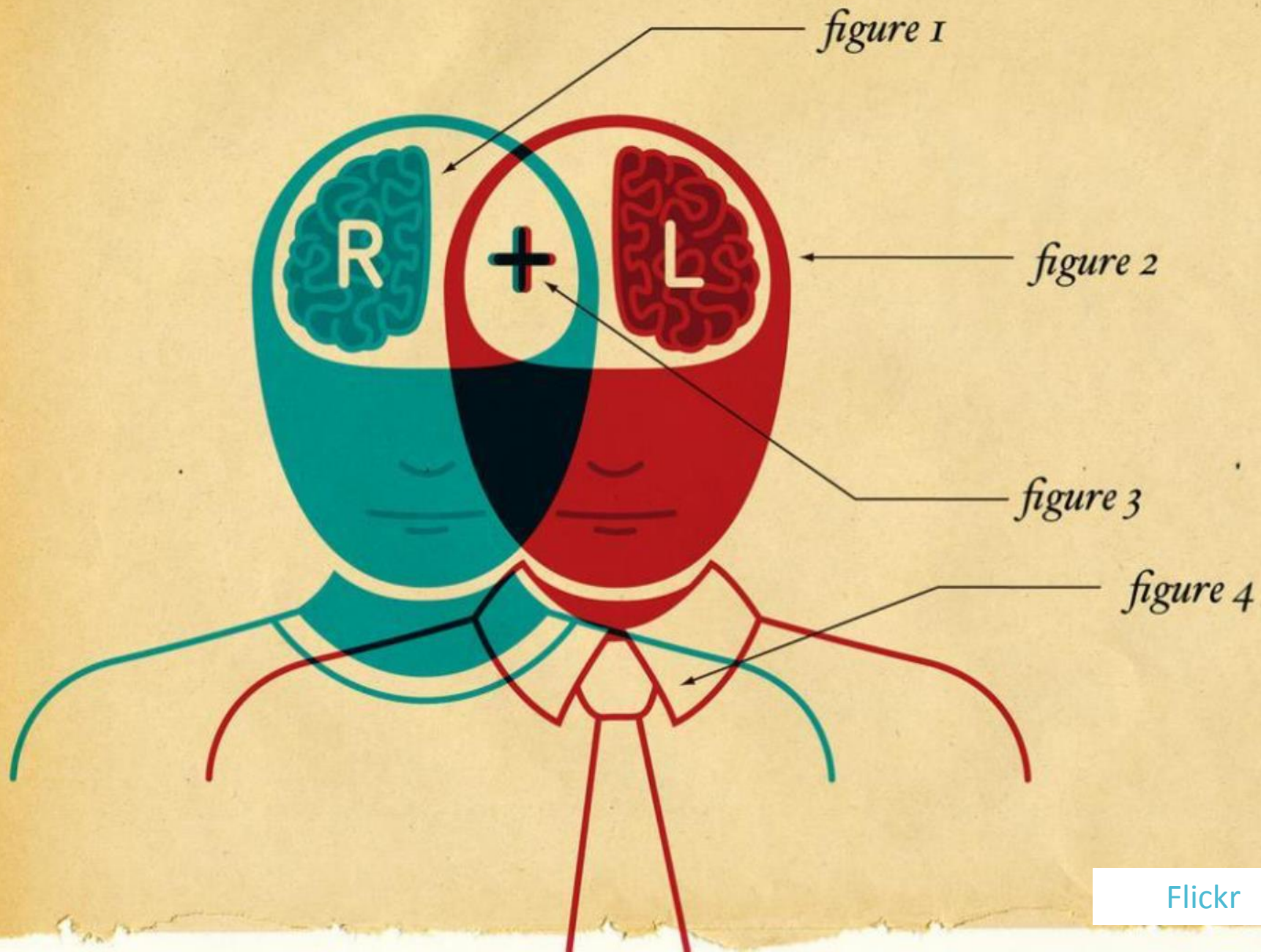

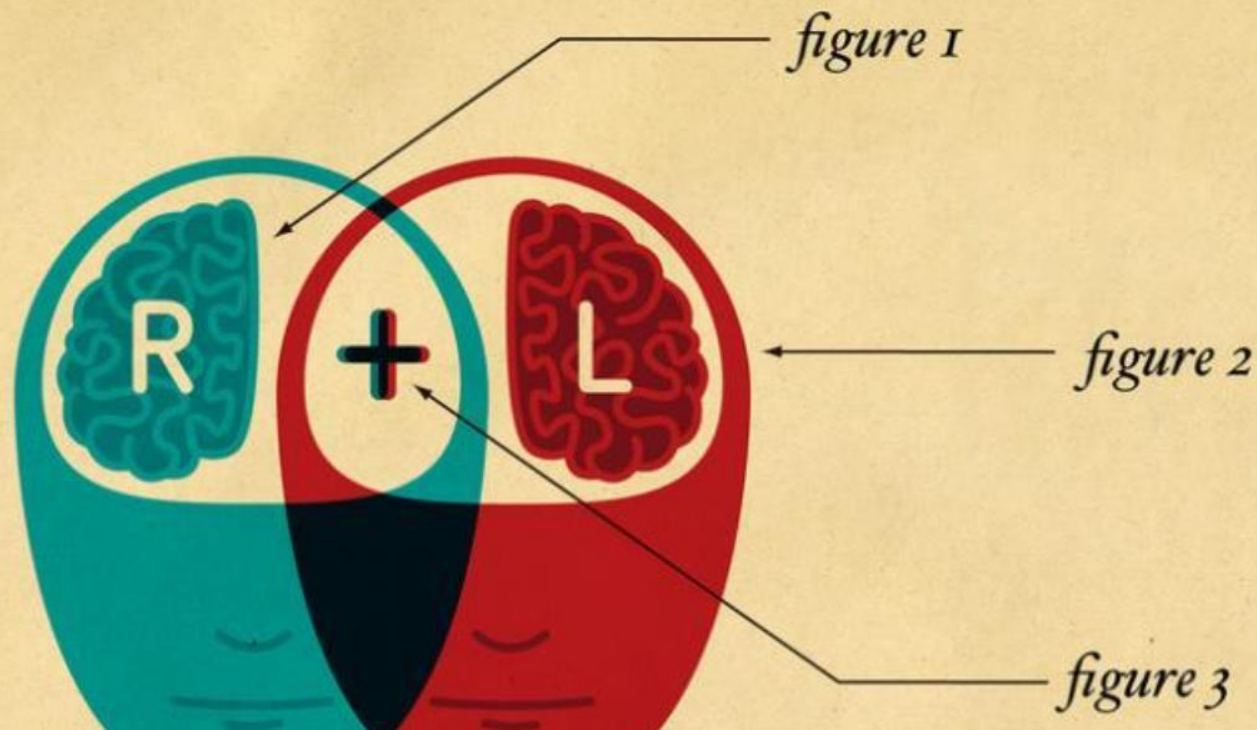

#createandshare

References

- Ambridge et al (2010). Predicting language outcome and recovery after stroke. *RCSLT Bulletin*, October 2010
- Barnes, S. (2013). Proper Name Anomia in Conversation: A description of how a man with chronic anomia constructed referencing terms. *Aphasiology*, vol.27, 1, p.1-19.
- Davis, C.H., Harrington, G. and Baynes, K Intensive semantic intervention in fluent aphasia: A pilot study with fMRI *Aphasiology*, 2006, 20 (1), 59-83
- Fillingham, J. K., Sage, K., Lambon R., Matthew A. (2005). Treatment of Anomia Using Errorless versus Errorful Learning: Are Frontal Executive Skills and Feedback Important? *International Journal of Language & Communication Disorders*, 40 (4) p. 505-523
- Montagu, A. and Marshall, J. (2007). "What's in a name?" Improving Proper Name Retrieval Through Therapy. *Aphasia therapy file volume 2*. Psychology Press, Hove.
- Morville User Experience Framework
<https://www.usability.gov/what-and-why/user-experience.html>
- Robson, J., Marshall, J., Pring, T., Montagu, T. and Chiat, S. (2004). Processing proper nouns in aphasia: Evidence from assessment and therapy. *Aphasiology*, vol.18, 10p. 917 - 935.